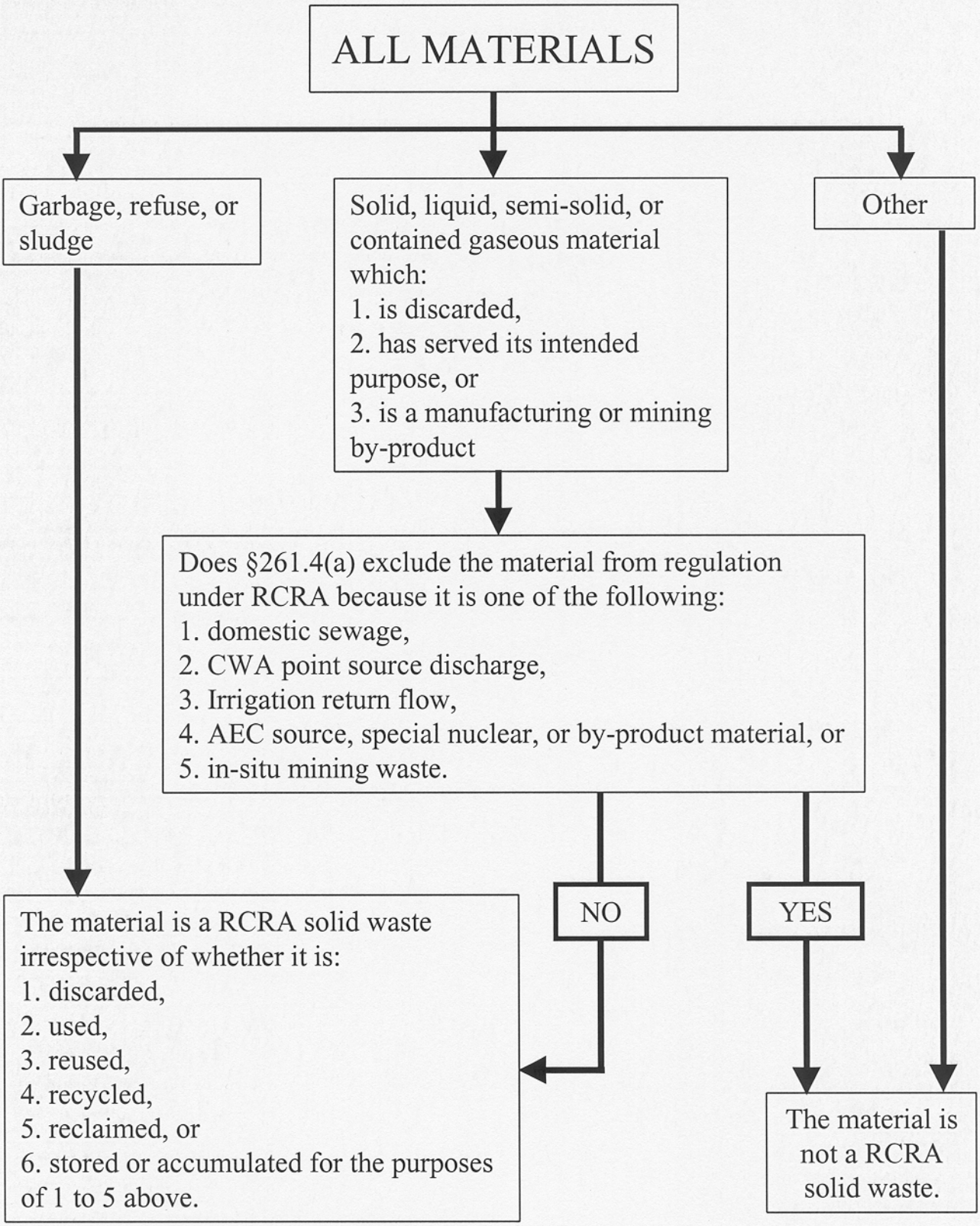Definition of a RCRA Solid Waste